

**1** Basement Proposal  
Scale: 1:100

- Communal Entrance/ Lobby
- Flat 1 (3 bed) - 75.6 m<sup>2</sup>
- Flat 2 (1 bed) - 45.7 m<sup>2</sup>
- Flat 3 (2 bed) - 69.8m<sup>2</sup>
- Retained existing walls
- Knocked down existing walls
- New walls

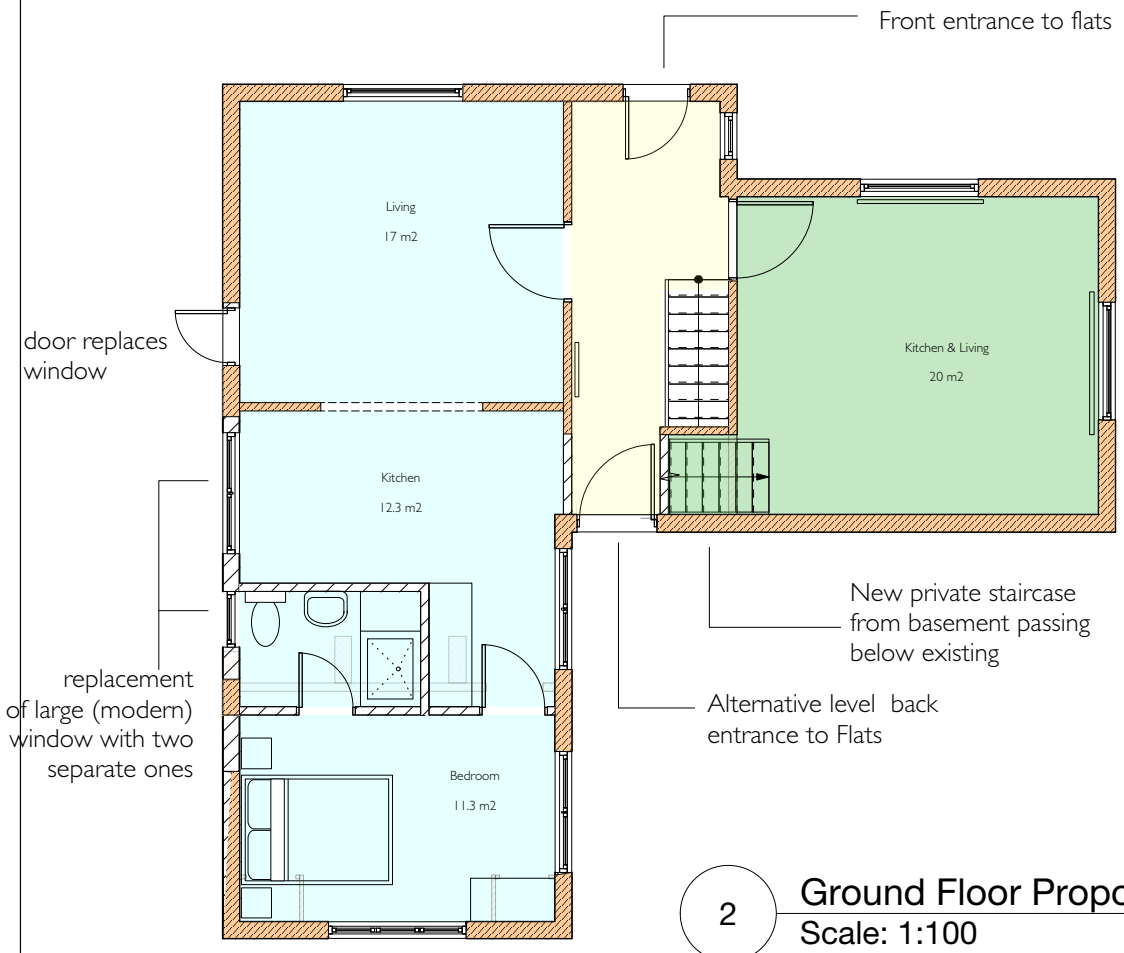

**2** Ground Floor Proposal  
Scale: 1:100

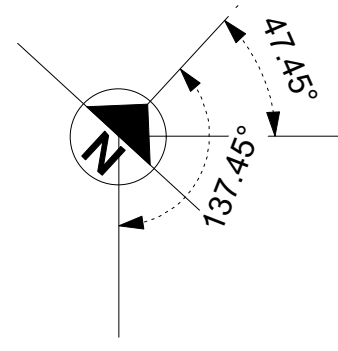
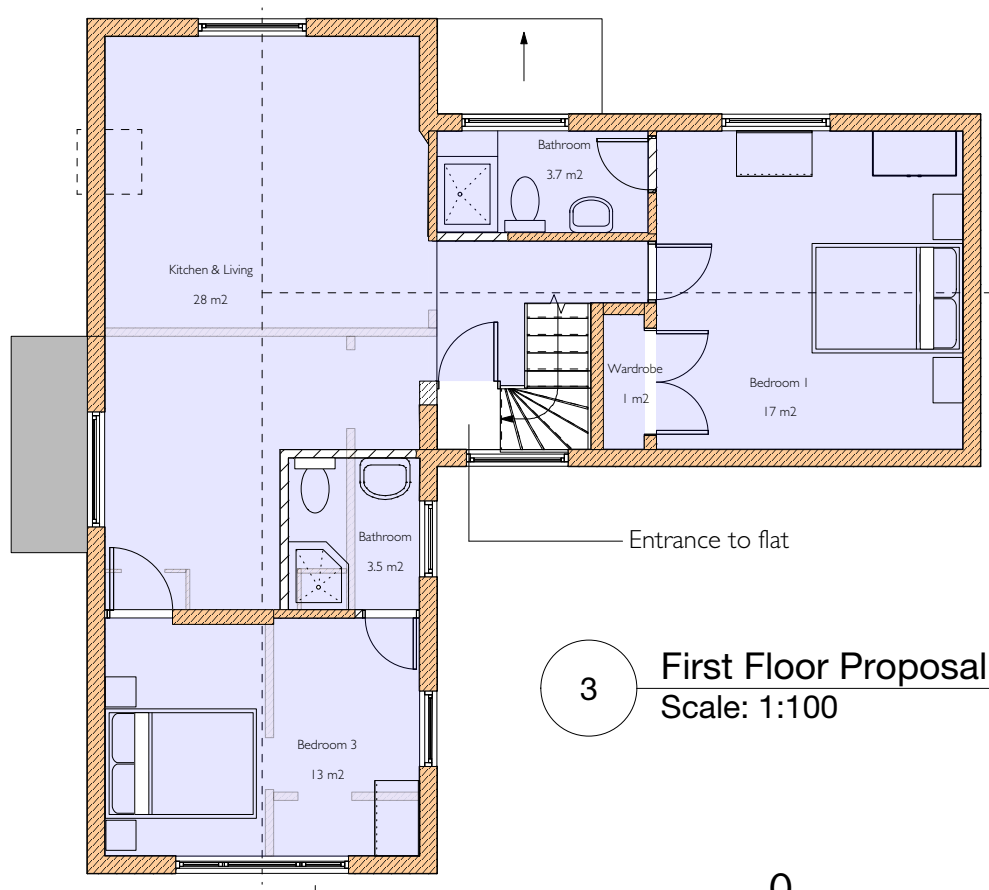

**3** First Floor Proposal  
Scale: 1:100

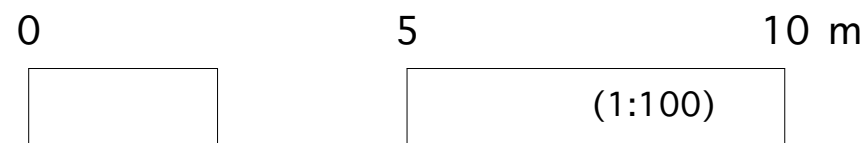

Rev	Date	Appr	Rev by / Revision Notes
Do not scale from this drawing. All dimensions to be checked on site. This drawing is copyright © Anne Thorne Architects LLP.			
<b>at</b> ANNE THORNE ARCHITECTS LLP			
INDUSTRY: Adelaide Wharf, 21 Whiston Road London E2 8EX 020 7749 6931 info@annethornearchitects.co.uk annethornearchitects.co.uk			
Client Cannock Mill Cohousing Colchester			
Site Mill House 117 Old Heath Road CO2 8AB			
Drawing Title Mill House_Proposed Plans			
Drawn By	IC	Job No.	Revision
Reviewed By	AT	283_D_	-
First Issue		Drawing No.	110
Scale	1:100	Size	A3